

QMA 7G Sheep Pass (CHANGED): Portion of Subarea 7-9 (Northern Griffith Pass) and Subarea 7-29

- a) That portion of Subarea 7-9 North of a line at 52° 41.90' N Latitude [Northern Griffith Pass].
- b) Subarea 7-29. Reopened in 2008. Split from 7D Mathieson Channel in 2016.

CLOSED: Oscar Pass CNTR (NEW): Portion of Subarea 7-9.

For descriptions of all closures see Appendix 1, Section 5

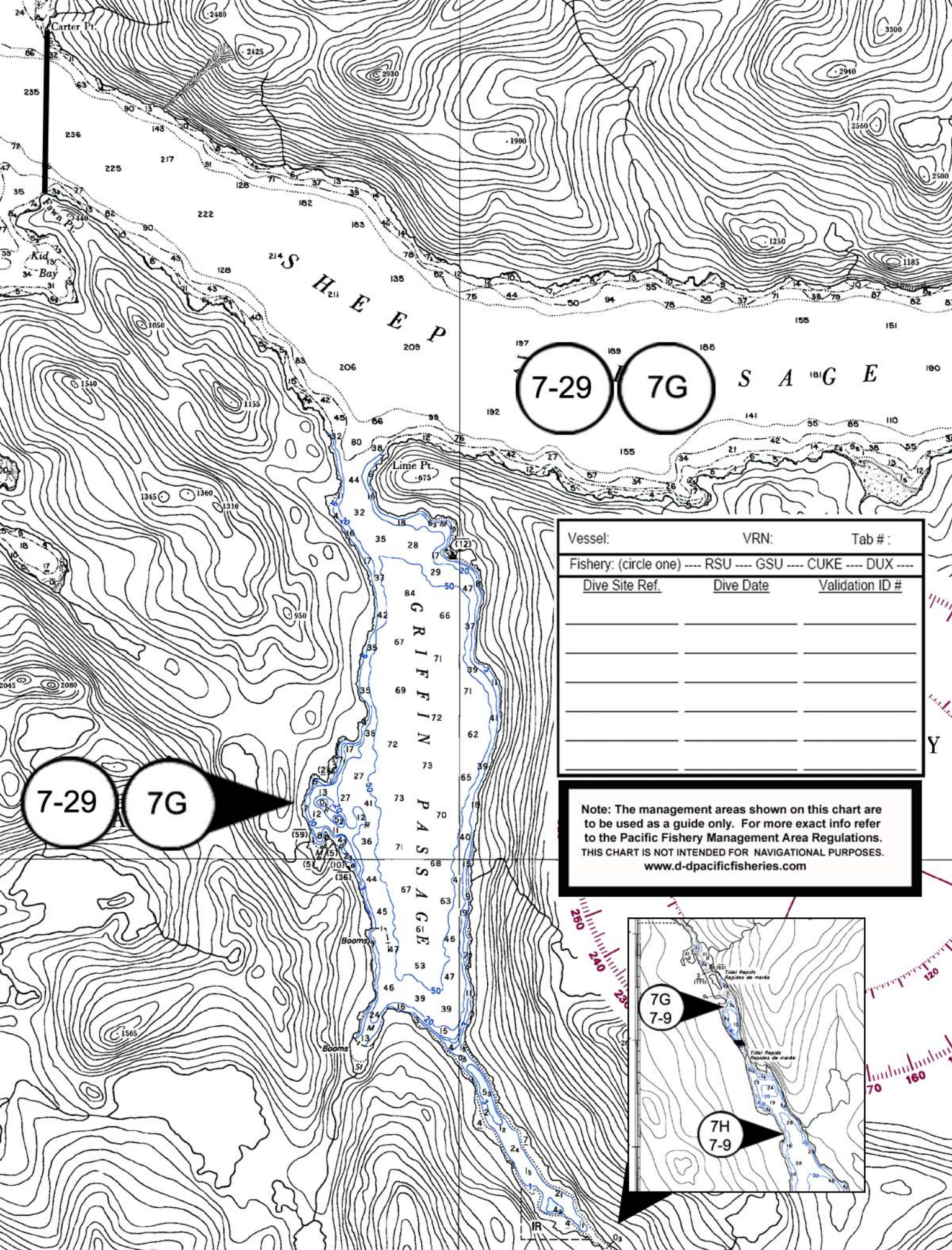

7-29 7G

S A G E

Vessel:	VRN:	Tab #:
Fishery: (circle one) --- RSU --- GSU --- CUKE --- DUX ---		
<u>Dive Site Ref.</u>	<u>Dive Date</u>	<u>Validation ID #</u>

7-29 7G

Note: The management areas shown on this chart are to be used as a guide only. For more exact info refer to the Pacific Fishery Management Area Regulations. THIS CHART IS NOT INTENDED FOR NAVIGATIONAL PURPOSES. www.d-pacificfisheries.com

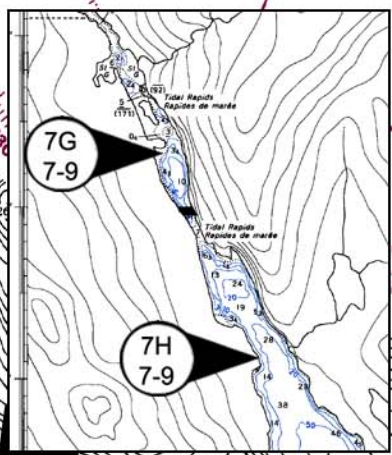

(N) Milles marins

(N) Mètres

6000

CLOSED

Crosson Pt

149

143

Matheson Pt

Bolin Bay

7-29

PASSAGE

7G

SHEEP

WINDY BAY

Vessel:	VRN:	Tab #:
Fishery: (circle one) --- RSU --- GSU --- CUKE --- DUX ---		
<u>Dive Site Ref.</u>	<u>Dive Date</u>	<u>Validation ID #</u>

Note: The management areas shown on this chart are to be used as a guide only. For more exact info refer to the Pacific Fishery Management Area Regulations. THIS CHART IS NOT INTENDED FOR NAVIGATIONAL PURPOSES. www.d-dpacificfisheries.com

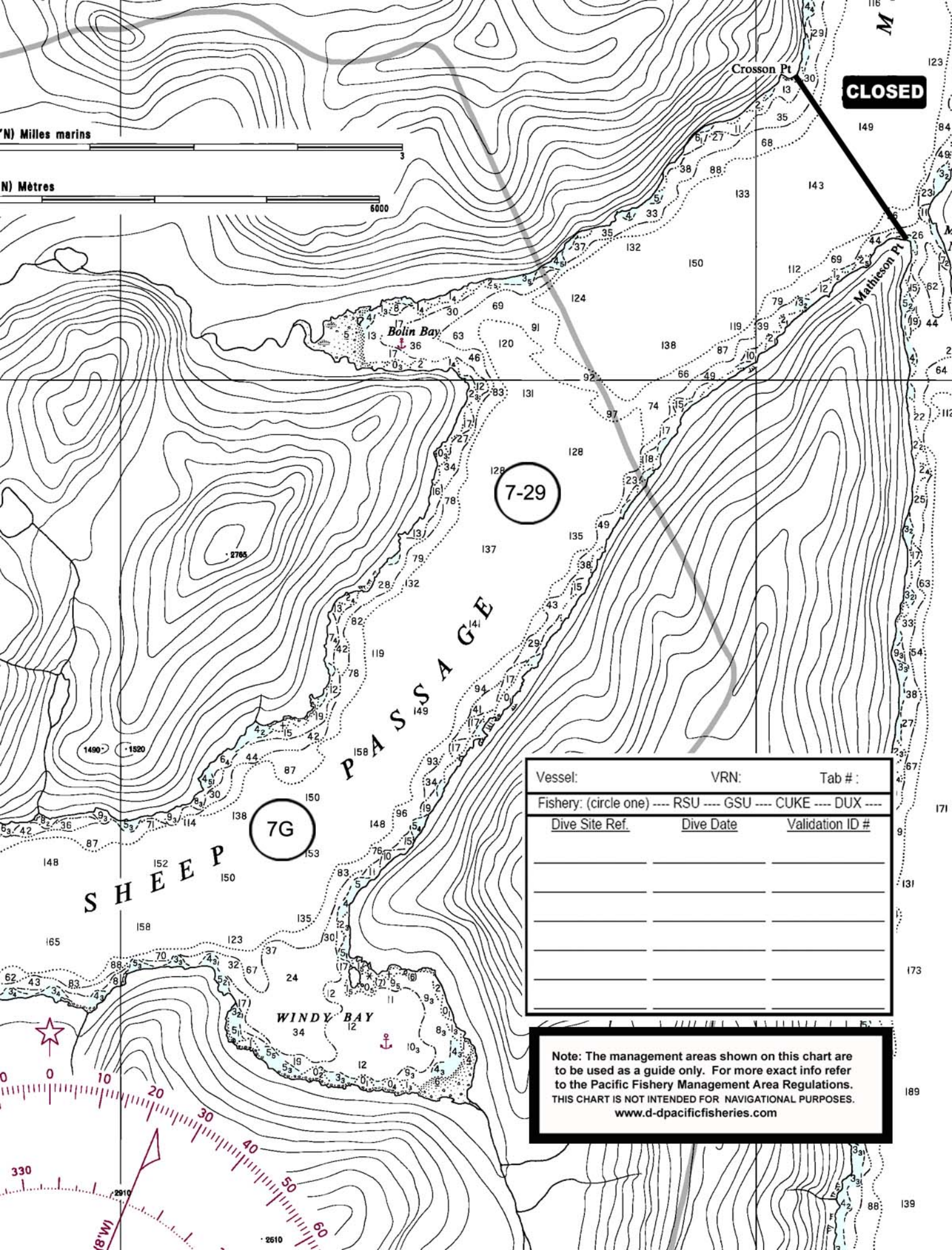
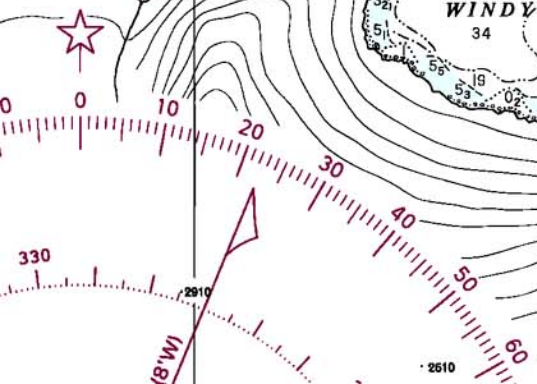

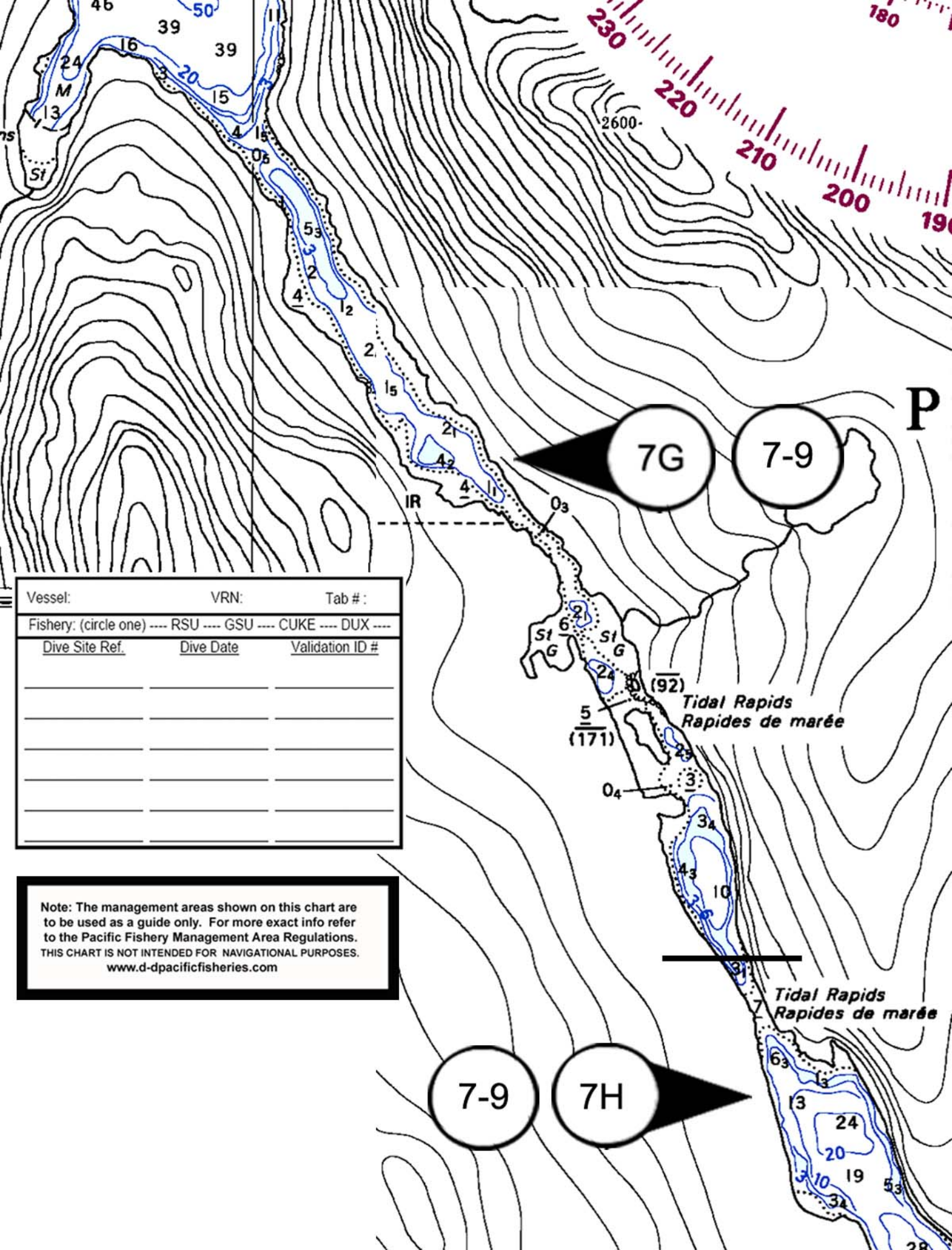

Vessel:	VRN:	Tab #:
Fishery: (circle one) ---- RSU ---- GSU ---- CUKE ---- DUX ----		
<u>Dive Site Ref.</u>	<u>Dive Date</u>	<u>Validation ID #</u>

Note: The management areas shown on this chart are to be used as a guide only. For more exact info refer to the Pacific Fishery Management Area Regulations. THIS CHART IS NOT INTENDED FOR NAVIGATIONAL PURPOSES. www.d-pacificfisheries.com